

WE RELY ON YOUR DONATIONS



Donate

Did you know it costs approximately £5,000 to keep the Cathedral open and running each day? If you'd like to help us, here's what you can do:

- Text **SPIRES** to 70191 to give £10
- Donate to our JustGiving page
www.justgiving.com/lichfieldcathedral
- Leave a donation at one of our donation points in the Cathedral.

Become a Volunteer

Our volunteers help to keep the Cathedral running smoothly and bring a wide range of skills with them. If you would like to know more about volunteering for us, please contact:

Jane Hardy at
recruitment@lichfield-cathedral.org
or call 01543 306140.

Corporate Partners

Our Corporate Partners provide expertise and support to the Cathedral. If you're a business and you'd like to talk to us about working together please contact:

Helen Geary at
helen.geary@lichfield-cathedral.org
or call 01543 306244.

Keep in Touch

Visit our website to read about our latest news and our upcoming events! You can also sign up for a monthly newsletter. Visitor and accessible toilets are located at the side of Chapters, the Café in The Close.

Cathedral Guidebook

Pick up a copy of our wonderful Guidebook and explore the hidden corners of the Cathedral. The Guidebook is available for just £5 from The Cathedral Gift Shop.

WHAT'S ON SPRING 2019

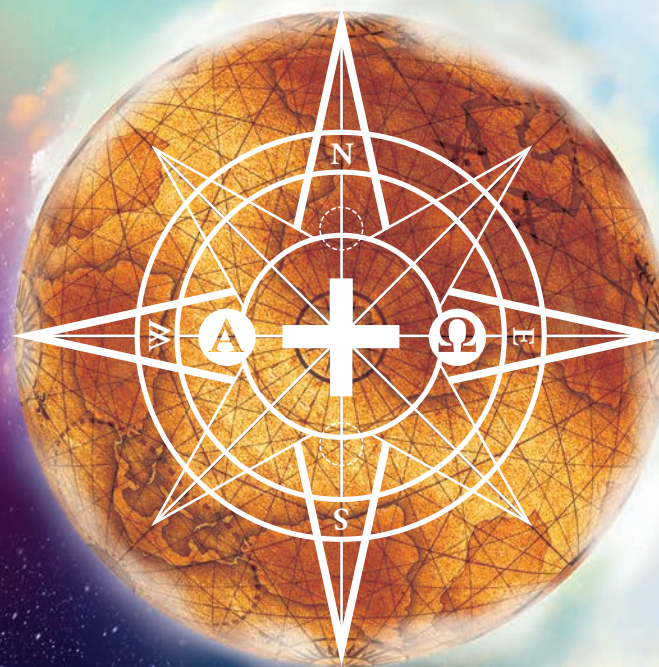

JOURNEYS THROUGH SPACE, LIGHT AND TIME

Join us this Spring and throughout Lent and Easter
for our seasonal programme '**JOURNEYS**'
which includes Services, Concerts and Special Events.

www.lichfield-cathedral.org/journeys

Like us on Facebook Follow us on twitter @LichfieldCath

Telephone 01543 306100
Email enquiries@lichfield-cathedral.org
www.lichfield-cathedral.org



WELCOME

TO LICHFIELD CATHEDRAL THIS SPRINGTIME

Here at Lichfield Cathedral we have an enriching series of services and events throughout the Spring season of Lent and the following fifty days of Easter.



Spring is always a rich and meaningful time at the Cathedral. We observe the six weeks of preparation for Easter (known as Lent). Easter itself is a glorious fifty days of celebration and thanksgiving for all that God has done in Jesus Christ. We invite you to be part of the Cathedral's worship and to join us for some of the many events and exhibitions we'll be holding.

JOURNEYS THROUGH SPACE, LIGHT AND TIME

We have dedicated 2019 to a special theme: **'Journeys Through Space, Light and Time'**. We'll be thinking about our own personal journeys through life, the journeys of adventure and exploration which have resulted in astonishing discoveries, and, especially this year, we will be joining many others across the world remembering the achievement of landing a man on the moon fifty years ago. We'll also remember that the Bible itself is composed of many stories of journeying: from Abraham wandering the ancient near east to Moses leading the Israelites out of slavery; from Jesus's own journey through death to new life, to the early Church taking his message across the world.

We welcome everyone to Lichfield Cathedral and whether you count it a familiar place or you are coming for the first time, be sure of our prayers and blessings as we all journey together.

The Very Reverend Adrian Dorber – Dean of Lichfield.



LENT, HOLY WEEK & EASTER AT LICHFIELD CATHEDRAL



Every Holy Week we symbolically act out the main gospel stories of Jesus's entry into Jerusalem on Palm Sunday, his conflict with the Temple authorities and his becoming a wanted man.

We remember his last meal with his friends, how he washed their feet and gave them a new commandment to love one another. We recall his agony as he awaited his betrayal and arrest.

Then on Good Friday, we mark his suffering, death and burial. The next day is an empty day when we recollect that Christ rested in the tomb, but on Easter Day we rejoice in the superb surprise of God raising Jesus from the dead and opening for us the way to life with him forever.

THROUGHOUT LENT

Prayer and Pilgrimage

**Monday 14 January – Thursday 28 February
10:00 – 16:30**

This intriguing exhibition begins our year of considering journeys in space, light and time. People of all faiths and of none recognise the role of pilgrimage in our lives. The exhibition explores how modern ideas build on the historical tradition of Christian pilgrimage, including pilgrimage to Lichfield Cathedral from the time of St Chad to the present day. Amongst the fascinating exhibits are a 14th-century document listing relics owned by the Cathedral, stonework linked with the mediaeval shrine of St Chad, a 1420 edition of Chaucer's 'Canterbury Tales', and a 17th-century casket which contained the relics of St Chad after the Reformation.

FREE – DONATIONS ENCOURAGED

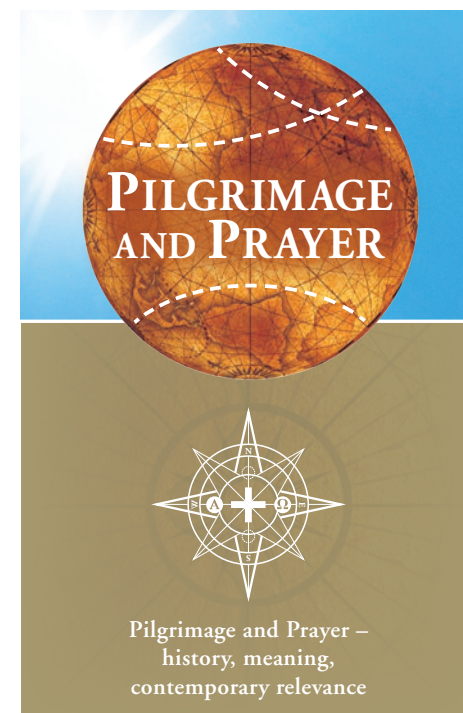

PART OF THE THEME FOR 2019 – JOURNEYS THROUGH SPACE, LIGHT AND TIME

The Experience of Pilgrimage

Lecture by the Very Revd
Adrian Dorber, Dean of Lichfield

Wednesday 20 February
19:00 – 20:00

The Very Revd Adrian Dorber, Dean of Lichfield, has led many pilgrimages to the Holy Land and elsewhere. This lecture will draw on his experience to reflect on the meaning of pilgrimage today.

Ash Wednesday

Wednesday 6 March

8:00 Morning Prayer

12:30 Said Eucharist with Ashing

12:00 – 14:00 "Ashes to Go" – Share in the traditional beginning of Lent outside the Church walls. Canon Pat will be in Dam Street offering the opportunity to receive a sign of the Cross in ash and a prayer card.

17:30 Choral Evensong

19:30 Solemn Eucharist with Ashing

Sundays in Lent

10, 17, 24, 31 March; 7, 14 April

07:45 Morning Prayer

08:00 Said Eucharist
(Traditional Language)

11:00 Choral Eucharist – Sermon Theme:
Journeys through Prayer and Devotion

15:00 Choral Evensong with Lenten Homily:
Spiritual Greats

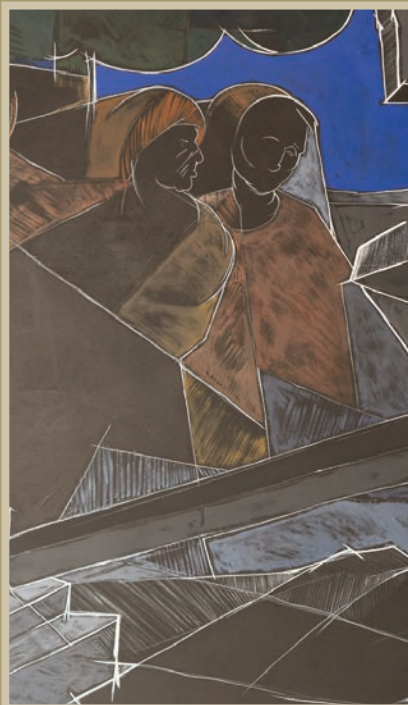

Journey to the Cross

Artworks by Artist in Residence,
Peter Walker, reinterpreting the
Stations of the Cross

Ash Wednesday 6 March –
Sunday 21 April
10:00 – 16:30

This is the culmination of two years' work to create a contemporary fine-art telling of Jesus's journey through Jerusalem to Calvary and his crucifixion, death and burial. The stations invite contemplation and reflection, enabling us to bring our life experiences into our prayer.

FREE – DONATIONS ENCOURAGED



Tuesday Evenings in Lent Holy Hour in the Cathedral

19, 26 March; 2, 9 April 18:30 – 19:30

A time for personal prayer and reflection. An opportunity to be in the silence of the Cathedral to reflect and pray. A booklet with suggestions will be available to assist in making use of the time. As well as an opportunity to pray the Stations of the Cross there will be exposition of the Blessed Sacrament and the time will conclude with the said Office of Compline (Night Prayer). A priest will be on duty to offer counsel and to hear confessions.

Fridays in Lent

8, 15, 22, 29 March; 5, 12 April

12:30 Holy Eucharist at the High Altar, followed by a **Fellowship and Reflection in College Hall**. Proceeds from the lunch will go to support the work of Christian Aid.

£5.00 (Soup, a roll and cheese and including a donation to Christian Aid) payable at each session.

Please e-mail theresa.willmore@lichfield-cathedral.org to confirm your attendance.

Lent Lectures – Perspectives on Abraham

14, 20, 27 March; 3, 10 April 19:30 – 21:00

'I will surely bless you and make your descendants as numerous as the stars in the sky and as the sand of the seashore.' A series of lectures exploring the influence of the person of Abraham on the faiths of Judaism, Christianity and Islam.

Thursday 14 March

The Jewish Perspective:
Rabbi Tanya Sahknovich

Wednesday 20 March

The Christian Perspective:
The Revd John Binns

Wednesday 27 March

The Muslim Perspective

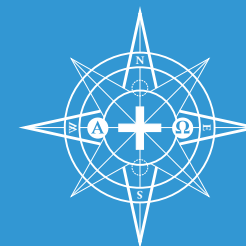

Wednesday 3 April

Exploring Common Ground:
The Bishop of Lichfield

Wednesday 10 April

Talking together:
Dan Cohn-Sherbok,
George Chryssides
and Usama Hasan

£3.00 a session payable at each session.

Please email theresa.willmore@lichfield-cathedral.org to confirm your attendance.

HOLY WEEK AND EASTER



Palm Sunday

Sunday 14 April

07:40 Morning Prayer (Lady Chapel)

08:00 Holy Eucharist with Sermon (Traditional Language) (Said)

10:30 Palm Sunday Procession and Liturgy of the Palms (meet at Speakers' Corner). The congregation gathers at Speakers' Corner by Minster Pool to begin the great ceremonies and drama of Holy Week.

We remember Jesus's entry into Jerusalem. Palm crosses are distributed and blessed, the Gospel is read and we follow a real live donkey to the Cathedral; the Cathedral banner and Cross will follow as we sing hymns.

11:00 Choral Eucharist of Palm Sunday with Children's Church followed by refreshments. The procession arrives at the Cathedral just before 11:00. We enter the Cathedral to hear the Gospel of the Passion and celebrate the Eucharist.

15:00 Choral Evensong for Palm Sunday with Lenten Homily

18:00 Stations of the Cross



Monday in Holy Week

Monday 15 April

08:00 Morning Prayer

12:30 Eucharist

17:30 Evening Prayer

19:00 Table Talk. As we journey together as disciples through these important days in the Christian liturgical year, we traditionally get together here at Lichfield for some table fellowship. This year we



meet together for a meal in the Cathedral which will be accompanied by some guided discussion.

BOOKING IS ESSENTIAL and payment must please be made in advance. There will be a charge of £12 per person. To book please email theresa.willmore@lichfield-cathedral.org, or telephone **01543 306101**, or see Rosemary Prentis in Church at 11:00 on a Sunday morning. Payment can be made at The Chapter Office at 19a The Close.

Tuesday in Holy Week

Tuesday 16 April

08:00 Morning Prayer

12:30 Eucharist

17:30 Choral Evensong

19:30 Service of Tenebrae – from light to darkness. A dramatic service of words and music led by our Chamber Choir – the most conspicuous feature of the service is the gradual extinguishing of candles and other lights in the church until only a single candle, considered a symbol of our Lord, remains. Toward the end of the service this candle is hidden, typifying the apparent victory of the forces of evil. At the very end, a loud noise is made, symbolizing the earthquake at the time of the resurrection (Matthew 28:2), the hidden candle is restored to its place, and by its light all depart in silence.

Wednesday in Holy Week

Wednesday 17 April

08:00 Morning Prayer

11:30 Ebbsfleet Chrism Mass

12:30 Eucharist – in College Hall

17:30 Choral Evensong

Maundy Thursday

Thursday 18 April

08:00 Morning Prayer

11:00 Diocesan Chrism Eucharist with the Blessing of Oils and Reaffirmation of Ministerial Promises

17:30 Evening Prayer

19:30 The Liturgy of Maundy Thursday with the Washing of the Feet, followed by the Watch at the Altar of Repose until Midnight. Maundy Thursday marks the beginning of the Great Three Days. This is a very rich liturgy. The Gospel speaks of love and service, which are also expressed in the ceremony of the foot washing. The New Testament reading records the institution of the Lord's Supper. The evening setting highlights the nearness of the betrayal and approaching passion of Jesus and we follow Jesus into the Garden of Gethsemane, heeding his call to his disciples to watch and pray with him. Dramatically, at the end of the service the Cathedral is ceremonially stripped of all its hangings.



HOLY WEEK AND EASTER

Good Friday

Friday 19 April

08:00 Morning Prayer

12:00 – 15:00 The Liturgy of Good Friday. This powerful and dramatic service marks the hours Jesus hung on the Cross. The service is in four parts, each lasting roughly 45 minutes. During the third section the congregation is invited to come forward and place their prayers and concerns on the life-sized cross that is carried into Church. People may stay for the whole 3 hours or attend one session, but we ask that you arrive and leave as quietly as possible.

11:30 – 15:30 The Cathedral is closed for sight-seeing

19:30 Churches Together Service. Join with Christians from all denominations and traditions in the united act of worship and prayer.

Holy Saturday

Saturday 20 April

Other than preparing and decorating for Easter, the building is kept dark and quiet as we reflect on Jesus lying in the stillness of his tomb after the Crucifixion. This is a good day to come to sit in silence and enjoy the spaciousness of the Cathedral.

09:30 Preparing the Preparers – a short service for those preparing the Cathedral for Easter Day.

16:30 A service of prayers in commemoration of the past Bishops of Lichfield – an informal service where we accompany Bishop Michael as he prays at the places where his predecessors are buried or remembered.

17:30 Evening Prayer and 'In Memoriam' commemorating all those in whose memory Easter lilies are dedicated.

Easter Sunday

Sunday 21 April

05:00 Easter Vigil and Holy Eucharist. The most important service in the Church calendar, full of light, drama and music. Gather in the early morning gloom and be among the first to witness the new light of Easter with the lighting of the New Fire and the great Paschal Candle. Hear the story of our salvation unfold as we sit in a short candlelit vigil awaiting the cry that Jesus is risen from the dead: fanfares, great celebration and a breakfast afterwards (for those who have booked). If you only do this once in your lifetime, you'll never forget the experience.

08:00 Holy Communion (traditional language)

08:45 Morning Prayer

11:00 Choral Eucharist. Following the service, the congregation will be invited to walk to Beacon Park for the blessing of the new Peace Woodland.

15:00 Solemn Choral Evensong and Procession

Easter Monday

Monday 22 April

09:00 Morning Prayer

12:30 Eucharist

17:30 Alumni Evensong

Ascension Day

Thursday 30 May

08:00 Morning Prayer

12:30 Eucharist

17:30 Evening Prayer (said)

19:30 Sung Solemn Eucharist with Chamber Choir. Forty days after Easter we gather together to celebrate Jesus's Ascension into Heaven.

CONCERTS & SPECIAL EVENTS

Stations of the Resurrection

Contemporary Art Installation by
Artist in Residence Peter Walker

From Easter Sunday

This a contemporary art installation showing a unique interpretation of the Resurrection accompanied by interpretation of the key moments.

FREE – DONATIONS ENCOURAGED

Easter Holiday Activity Days

Saturday 13 April 10:30 & 13:30 (Cathedral)
Saturday 20 April 10:30 (College Hall)

Children and families are invited to take part in our free Easter activities at Lichfield Cathedral. There will be a variety of simple crafts including making Easter cards, bishops' mitres, prayer bead bracelets and more!



Messy Church



Saturday 16 February,
Saturday 16 March, Saturday 27 April
14:00 – 16:00 Lichfield Cathedral

Saturday 18 May, Saturday 22 June
14:00 – 16:00 College Hall

Come along to the Cathedral for an action-packed afternoon of children and adults being at church together – worshipping, learning and having fun. We sing, pray, learn about Bible stories and get messy exploring their meaning through crafts and activities. We begin at **14:00**, and finish with shared refreshments by **16:00**. No need to book, just come and join in. Please note all children must be accompanied by an adult responsible for them.



Children's Church

Sundays in term-time

We invite you to our Children's Church. We meet in the Cathedral at the start of the 11am service and then go out to our own room: to listen to the Gospel story, sing and do exciting activities, meet with others and have fun. Mum and Dad, Grandma or Grandad come too, and share with us in developing our faith in God's love, as we learn how we can love and help one another, just as Jesus taught us.

For more information please contact the Cathedral office. Telephone: **01543 306100**
Email: pat.hawkins@lichfield-cathedral.org

Visiting Choirs

We are pleased to welcome the following visiting choirs to sing our services this spring.

16 February Birmingham University
Liturgical Choir

17 February Lichfield Cathedral
Chamber Choir

23 February Selwyn College, Cambridge

9 March St Peter's Collegiate Church,
Wolverhampton

11 March Bloxham School Choir

7 April Lichfield Cathedral Chamber Choir

22 April Alumni Choir

23 – 28 April Trinity Boys Choir

26 May Lichfield Cathedral Chamber Choir

22 June Harsnett Choir

entrust

Entrust Concert Opera Goes to Church

23 March 19:30, Doors Open: 18:45

Opera goes to church, with Voices Together County Chorus and Children's Choirs, Staffordshire Orchestra East and professional soloists, in an inspiring programme of sacred and operatic music.

Tickets £15 – £5 available on **0333 300 1900** (music service option) and at the door on the day 30mins before the concert.

Lichfield Cathedral Chorus Concert Verdi's Requiem

13 April 19:30, Doors Open: 18:45

There are perhaps few choral works which, as they explore the depths of humankind's reaction to grief, can capture the imagination and stir up the spirit in quite the same way as Verdi's *Requiem*. Come and join Lichfield Cathedral Chorus, under the direction of Cathy Lamb, with soloists and the Darwin Ensemble Chamber Orchestra as they give their own interpretation of this mighty work – and prepare to be moved!

Tickets £25 (£23 conc.) and £18 (£16 conc.) for reserved seating. £12 (£10 conc.) unreserved. Tickets are available to purchase at the Cathedral Shop, Gift Area in the Cathedral or on our website.



A Celebration of British Folk Songs with Trinity Boys Choir

Wednesday 24 April 19:30



Trinity Boys Choir is one of the busiest and most successful boys' choirs in the world. Don't miss this rare opportunity to see them perform in concert at Lichfield Cathedral. The choir will be performing a selection of beautiful British folk songs, including arrangements by Benjamin Britten.

Tickets £10 available to purchase at the Cathedral Shop, Gift Area in the Cathedral or on our website.

Foremarke Hall Gala Concert

Thursday 9 May 19:00, Doors Open: 18:30

Pupils of Foremarke Hall, Repton Preparatory School, present a Gala Concert at Lichfield Cathedral, featuring Joe Broughton's Conservatoire Folk Ensemble.

Lichfield Musical Youth Theatre: Oliver!

Tuesday 30 April – Saturday 4 April 19:30 and Saturday 4 April – matinee 14:00

The multi-award-winning Lichfield Musical Youth Theatre return to Lichfield Cathedral with one of the greatest family musicals of all time – Lionel Bart's classic OLIVER!

Based upon the novel *Oliver Twist* by Charles Dickens, *Oliver!* takes audiences on a wild adventure through Victorian England. Filled with iconic songs like 'Consider Yourself', 'Food Glorious Food', 'As Long As He Needs Me' & 'I'd Do Anything' *Oliver!* is a musical classic!

Tickets available from www.lichfieldyouththeatre.co.uk
Telephone: 01543 224808



The concert is to support Lichfield Cathedral and When You Wish Upon a Star, which grants wishes to children with life-threatening illnesses.

Tickets £25 including a post-concert reception are available from the Development Office. Please email development@lichfield-cathedral.org.

CHILD TICKETS ARE FREE



Folk Evening with The Travelling People

Friday 24 May 19:45, Doors Open: 19:15

The Travelling People, a folk group trio, have been together for more than 40 years. The group are calling time at the end of 2019 so don't miss this opportunity to see them perform at the Cathedral. The group sing an eclectic mix of folk whilst playing guitar, double bass, mandolin, washboard and more.

Tickets £12.50 available from the Cathedral Gift Shop, The Gift Area or www.lichfield-cathedral.org

Cathedral Classics: Afternoon Recital

Monday 27 May 14:00

A free recital performed by the Reigate and Redhill Choral Society, featuring Parry's electrifying 'I Was Glad' and Vaughan Williams' much-loved 'Five Mystical Songs' among other favourites.

FREE ENTRY with a retiring collection

Boudica: A Monologue by Lesley Smith

Tuesday 28 May 19:30 Doors Open: 19:00

The story of Boudica, although much of it is cloaked in poor evidence, is extraordinary. When Britannia was a remote outpost of the Roman Empire and still divided into many Celtic kingdoms, she led a rebellion against the Roman invaders. Gathering support from other tribes, the red-headed queen swept across England, and came close to driving the Romans out altogether. This is her story.

Tickets £10 (including a glass of wine) available from the Cathedral Gift Shop, The Gift Area or www.lichfield-cathedral.org

LOOKING AHEAD...



'One Small Step' Art Installation

Installation artwork by
Artist in Residence Peter Walker

Saturday 20 July – Monday 2 September

The Cathedral Nave floor will be transformed into a lunar landscape, giving visitors the opportunity to walk on the moon! Come and take a once-in-a-lifetime selfie on the moon's surface. 'One Small Step' allows us to contemplate and observe one of the most significant journeys that humanity has taken on the 50th anniversary of the moon landing and allows us to imagine future possibilities for humankind.

FREE – DONATIONS ENCOURAGED

Film Festival

A Film Festival on the moon!

**Mondays – Wednesdays in August:
5, 6, 7, 12, 13, 14, 19, 20, 21**

For the last two years we've invited you to an outdoor cinema experience in the comfort of the Cathedral. In 2019 we will be heading to the stars to watch your favourite films while sitting on the moon!

Tickets will be available from the Cathedral Gift Shop, The Gift Area or www.lichfield-cathedral.org

The Great Exhibition 2019: Space, God, The Universe and Everything

**Thursdays – Sundays in August:
8, 9, 10, 11, 15, 16, 17, 18, 22, 23, 24, 25
and Bank Holiday Monday August 26**

Back for a third year, The Great Exhibition returns with 'Space, God, the Universe and Everything,' a stunning visual spectacle inspired by the Moon Landing.

It will take you on a walking journey within the Cathedral revealing the universe, galaxies, space, creation, and light.

Created by the award-winning Luxmuralis artistic collaboration, the exhibition features internal Son-et-Lumiere, artworks, and sound and light installations that transform the internal space of the Cathedral.

One Small Step moon floor experience is included in The Great Exhibition.

Tickets will be available from the Cathedral Gift Shop, The Gift Area or www.lichfield-cathedral.org

TOWER TOURS

BREATH-taking VIEWS OVER THE CITY



From Easter Monday

Climb 90 spiral steps to the height of the Nave ceiling, then a further 70 steps to the central spire, where you can enjoy the magnificent views over Lichfield and the surrounding countryside.

Adult £8.00 | Child £6.00

Tours last approximately 1 hour.

Tickets are available to purchase in advance at the Cathedral Shop or the Gift Area in the Cathedral, or over the phone at **01543 306150**

Please visit our website to read the Terms & Conditions for joining a tour: www.lichfield-cathedral.org/what-s-on-tower-tours

Advance tickets are available for the following dates and times:

APRIL

**Saturday 20, Monday 22, Saturday 27
11:00, 13:00, 15:00**

MAY

**Saturday 4 11:00
Saturday 18, Saturday 25, Monday 27
11:00, 13:00, 15:00**

JUNE

**Saturday 1 11:00, 13:00, 15:00
Saturday 8, Saturday 22 11:00, 13:00
Saturday 15 13:00, 15:00, 11:00, 13:00
Saturday 29 13:00, 15:00**

JULY

**Saturday 6 11:00, 13:00, 15:00
Saturday 13 11:00, 13:00
Saturday 20, Saturday 27 11:00, 13:00, 15:00**

AUGUST

**Saturday 3, Saturday 10, Saturday 17,
Saturday 24, Monday 26, Saturday 31
11:00, 13:00, 15:00**

LIBRARY TOURS

TAKE A STEP BACK IN TIME

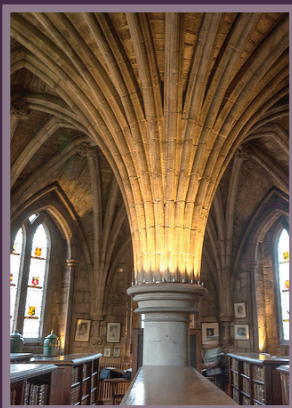

April 3, 6
May 1, 4
June 5, 8
July 10, 13

August 7, 10
September 4, 7
October 2, 5
November 6, 9

10:30

The Library, situated on the upper floor of our unique two-storey Chapter House, is one of the Cathedral's best-loved treasures. It houses a magnificent collection of early printed books and hand-copied manuscripts. Highlights include a 15th-century copy of Chaucer's *Canterbury Tales*, one of only three surviving hand-coloured 16th-century printed copies of Christopher Saxton's map book of Tudor England and Wales, and a manuscript set of orders signed by Charles I.

Following completion of restoration and repairs to the Chapter House roof, the Library is offering a limited number of public tours. Climb 35 spiral steps to the historic library and view some of our best books and manuscripts.

Tickets are available to purchase in advance at the Cathedral Shop, Gift Area in the Cathedral or from www.lichfield-cathedral.org

Please visit our website to read the Terms & Conditions for joining a tour: www.lichfield-cathedral.org/what-s-on/library-tours



PEACE WOODLAND



Lichfield Cathedral has been working in partnership with Lichfield Historic Parks to create a new Peace Woodland in Beacon Park. The Peace Woodland will be a permanent living artwork created by Lichfield Cathedral's Artist-in-Residence, Peter Walker. During 2018, the Parks team and a great number of volunteers potted up 1,918 local trees. Planting began on 11 November 2018 to mark the centenary of the end of the First World War. Please do visit the Peace Woodland, which will open at Easter; a time to rejoice in new life, hope and the promise of peace on earth.

Join our Lichfield Cathedral Community

Please do join us for one of our services throughout the week. You'll be very welcome!

Sunday

07.40 Morning Prayer
08.00 Holy Communion
(Traditional Language)
11.00 Choral Eucharist
15.00 Choral Evensong*

Monday – Saturday

08.00 Morning Prayer
12.30 Eucharist
17.30 Choral Evensong*
or Evening Prayer

* Choral Evensong is sung by the Cathedral Choir during term time. Monday is usually Evening Prayer.

Please see the Music List on the website for special and occasional services.



Cathedral Opening Times to Visitors

Sunday: 12.30 – 17.00
Mon to Fri: 09.30 – 18.15
Saturday: 09.30 – 18.15

Chapters

The Café in The Close

Our menu offers locally-sourced ingredients and freshly-prepared dishes for breakfast, lunch and afternoon tea, seven days a week.



This springtime Chapters café will be open to offer all of your favourites from tea and scones to lovingly prepared home-cooked food. And when the sun finally comes back out, remember there is a beautiful garden to the rear of the café that offers a peaceful respite from your visit and shopping.

Spring Opening Hours

Monday – Saturday 09:00 – 17:00
Sunday 10:00 – 17:00

Contact

19 The Close, Lichfield WS13 7LD
Tel: **01543 306125**
chapters@lichfield-cathedral.org

LICHFIELD CATHEDRAL GIFT SHOP

Unique, quality gifts for springtime.



Visit the Cathedral Gift Shop and discover unique gifts and cards for every occasion, including our exclusive range of souvenirs to remind you of your time spent in Lichfield. We celebrate the work of local artists and support Fair Trade crafts.

You can also find a wide range of parish supplies at our Gift Shop in the Three Spires Shopping Centre, where our team will be happy to help you find all the resources you need for your church or community group.

You can always find tickets for Cathedral events on our online Box Office or visit either of our Gift Shop locations to purchase or collect tickets.

Spring Opening Hours

Monday – Saturday 09:30 – 17:00
Sunday 10:00 – 16:00

Contact

11 Bakers Lane, Three Spires Shopping Centre, Lichfield WS13 6NF
Tel: **01543 306150**
shop@lichfield-cathedral.org
Find us on Facebook
www.facebook.com/LichfieldCathedralGiftShop